

Pines and Pasture in Pavo GA

4+/- Acres of Planted Slash Pine * Field Area

15+/- Miles From Thomasville GA * (+/- Miles from Moultrie GA

Good Tifton Soils for Homesites * Attractive Property

Salem Road Frontage and Hwy 33 Frontage



Daniel E. Crocker, ALC, MPA
GA/FL Licensed Real Estate Broker
M: (229) 403-6297
O: (229) 228-0552
EMAIL: landcrocdan@gmail.com





Green = Best Soils



Daniel E. Crocker, ALC, MPA
 GA/FL Licensed Real Estate Broker
 M: (229) 403-6297
 O: (229) 228-0552
 EMAIL: landcrocdan@gmail.com



0420624720
IONS PARTICIPANTID

LC

R WITH CAP FOUND
VG BAR SET WITH CAP

USE NUMBER

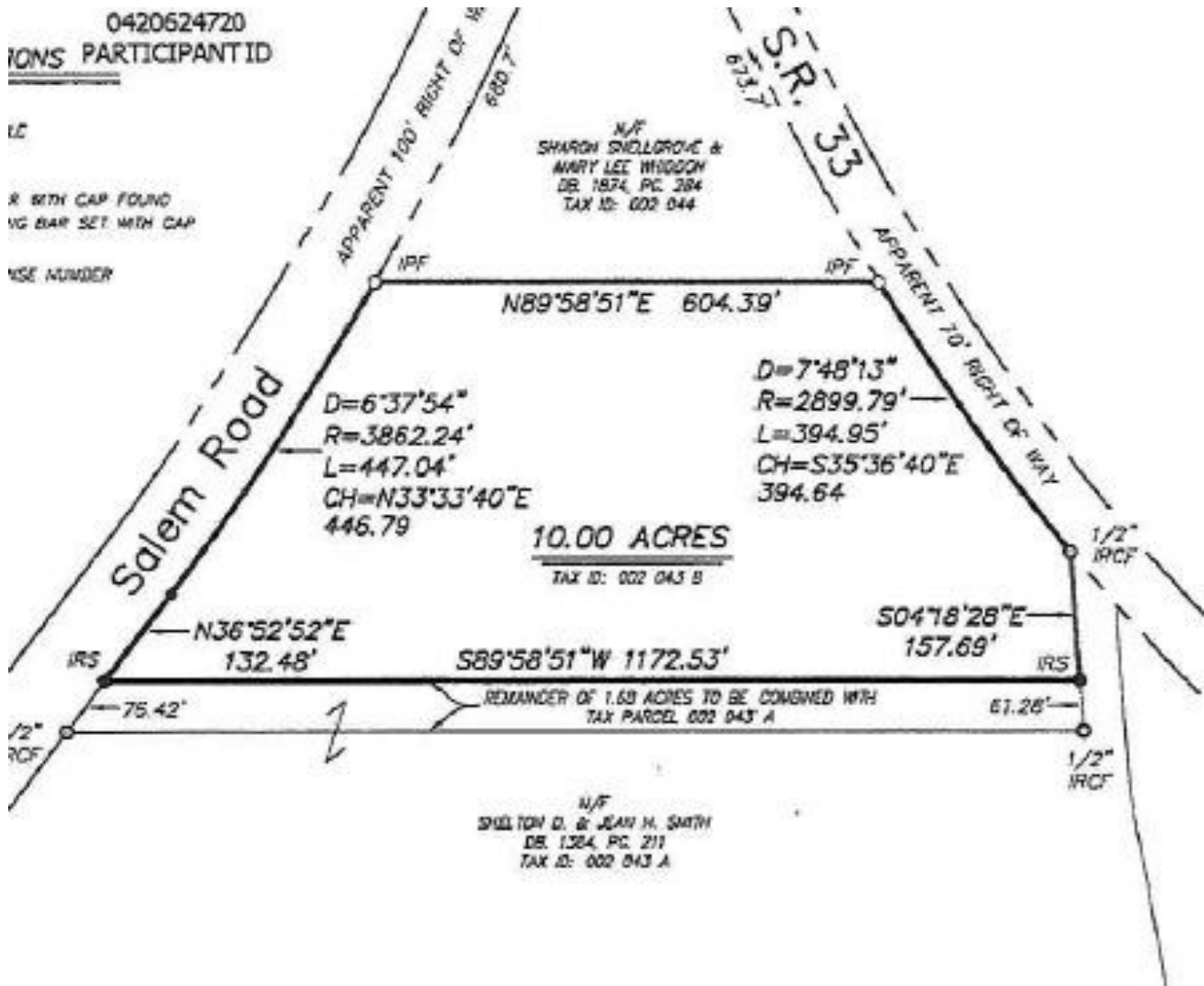

Daniel E. Crocker, ALC, MPA
GA/FL Licensed Real Estate Broker
M: (229) 403-6297
O: (229) 228-0552
EMAIL: landcrocdan@gmail.com



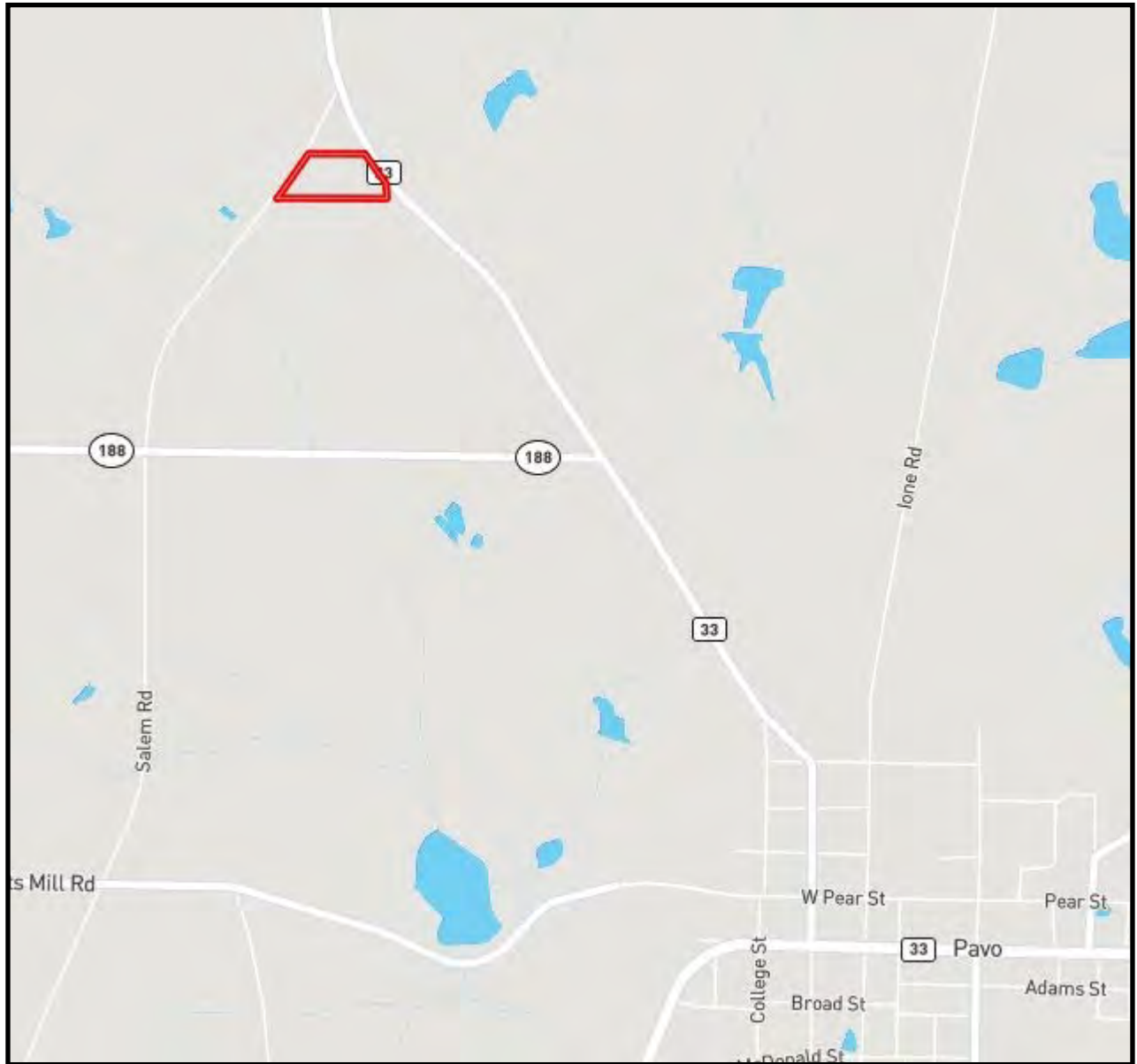

Daniel E. Crocker, ALC, MPA
GA/FL Licensed Real Estate Broker
M: (229) 403-6297
O: (229) 228-0552
EMAIL: landcrocdan@gmail.com

